

rev	details	by	date
P00	ISSUED FOR PLANNING	MC	05.06.2015
P01	GLAZING BY LOADING BAYS UPDATED	MC	15.08.2015

rev	details	by	date

- Notes
1. Do not scale from drawing, use figured dimensions only.
 2. All dimensions to be checked onsite.
 3. This drawing to be read in conjunction with all other Gillespies drawings and specifications.

Ordnance Information shown is reproduced from Ordnance Survey material with the permission of Ordnance Survey on behalf of the Controller of Her Majesty's Stationary Office. © Crown Copyright. Unauthorised reproduction infringes Crown Copyright and may lead to prosecution or civil proceedings. License No. 1000 17362

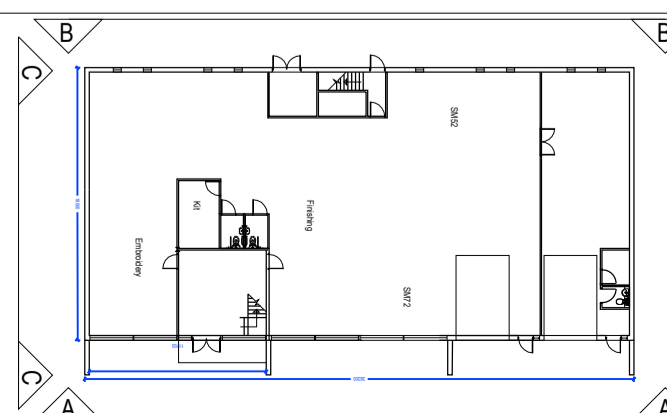
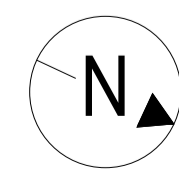

Engineers
 Quantity surveyors
 Other consultants

Project title
UTTOXETER-DOVE WAY

NAME
 Address O1
 Address O2
 PHSFAX

NAME
 Address O1
 Address O2
 PHSFAX

NAME
 Address O1
 Address O2
 PHSFAX

Drawing title
**UNIT 3
 ELEVATIONS**

Drawing number
M5242-1-230

Drawing Status
PLANNING

Date
 05.06.15

Scale
 1:100 @ A1

Revision
P01

Drawn
 MC

Checked
 MS

East Staffordshire Borough Council
 The Maltsters
 Wetmore Road
 Burton upon Trent
 DE14 3LS

Milton Chambers, 12 Hudders Court, Leeds LS1 4LJ
 P: 0113 247 0500 F: 0113 247 0600 E: design.tech@gillespies.co.uk